

The rest of your life starts here.

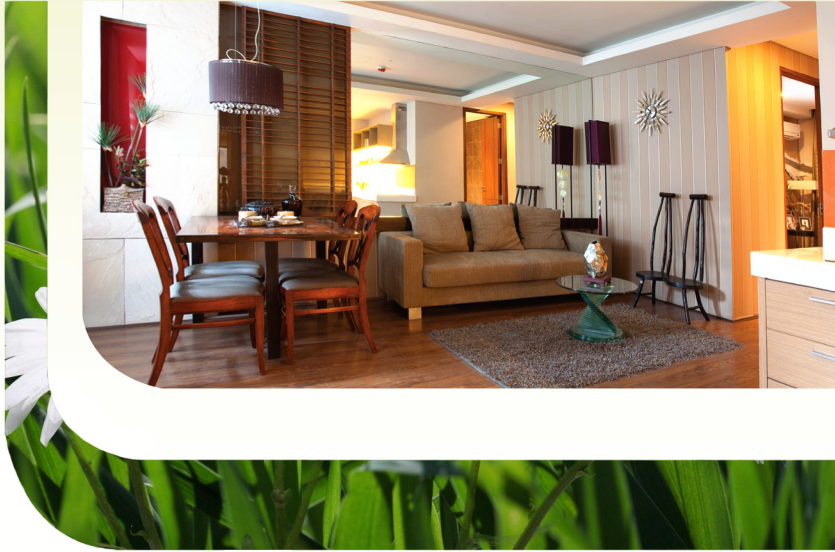

ST.A.LUCIA
H O M E S



PROJECT SPECIFICATIONS

WALL FINISHES:

- EXTERIOR WALLS - CHB wall, plain cement finish - painted
- INTERIOR PARTITION - Dry wall, CHB Wall plain cement finish - painted
- TOILET & BATH - 200 mm x 200 mm Glazed wall tiles Plain cement plaster - plain paint finish

FLOOR FINISHES:

- LIVING / DINING/ KITCHEN / GUEST ROOM - 400 mm x 400 mm ceramic tiles
- TOILET & BATH - 200 mm x 200 mm unglazed floor tiles
- LAUNDRY - Plain cement finish with groove
- CARPORT, LANAI - plain cement finish with groove
- BEDROOMS & HALLWAY - Ceramic tiles

ROOFING:

- Concrete roof tiles with undersheeting

CEILING:

- LIVING / KITCHEN / DINING / BEDROOM - ficem board - painted finish
- TOILET & BATH - Ficem board - painted finish
- EXTERIOR / ROOF EAVES - Ficem board - painted finish

DOORS:

- MAIN ENTRY - Wood panel door - stained finish
- SERVICE ENTRY - Marine plywood - stained finish
- BEDROOM - HDF flush door - Painted finish
- TOILET & BATH - Marine plywood - Painted finish

WINDOWS:

- STEEL CASEMENT WINDOW - primed & painted

KITCHEN COUNTER & CABINETS:

- Built up concrete counter with Solid slab granite and stainless steel sink
- Wooden framed cabinet doors, stained finish with concealed hinges
- No high cabinets

LAUNDRY COUNTER:

- Built-up concrete counter with tiles & laundry sink

TOILET FIXTURES:

- HCG package or approved equivalent

LIGHTING FIXTURES / DEVICES:

- 4" diam. pinlights with incandescent socket (no bulbs)
- ANAM, National or equivalent.



Santa Barbara

Lot size: 8 x 15 = 120 Sqm.

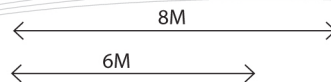

Living, Dining, Kitchen	21.93
Bedroom	10.50
Toilet & Bath	3.57
<hr/>	
TOTAL SQ. M.	36.00





Santa Ana

Lot size: 10 x 12 = 120 Sqm.

Living, Dining, Kitchen	21.93
Bedroom	10.50
Toilet & Bath	3.57
<hr/>	
TOTAL SQ. M.	36.00





Santa Monica

Lot size: 10 x 12 = 120 Sqm.



Living, Dining, Kitchen	22.13
Bedroom - 1	7.63
Bedroom - 2	8.87
Toilet & Bath	3.37

TOTAL SQ. M.	42.00
---------------------	--------------





Santa Elena

Lot size: 10 x 15 = 150 Sqm.

Living, Dining, Kitchen	22.13
Bedroom - 1	7.63
Bedroom - 2	8.87
Toilet & Bath	3.37
TOTAL SQ. M.	42.00





Santa Ignatia

Lot size: 10 x 15 = 150 Sqm.



Living, Dining	20.06
Kitchen	7.00
Bedroom - 1	9.11
Bedroom - 2	10.45
Toilet & Bath	3.38
<hr/>	
TOTAL SQ. M.	50.00





PROJECT SPECIFICATIONS

WALL FINISHES:

- EXTERIOR WALLS - CHB wall, plain cement finish - painted
- INTERIOR PARTITION - Dry wall, CHB Wall - Plain painted finish
- TOILET & BATH - 200 mm x 200 mm Glazed wall tiles Plain cement plaster - plain paint finish

FLOOR FINISHES:

Ground

- LIVING / DINING/ KITCHEN / GUEST ROOM - 400 mm x 400 mm ceramic tiles
- STAIRS - Wood flooring
- TOILET & BATH - 200 mm x 200 mm unglazed floor tiles
- CARPORT - Without tile accent
- LANAI - Plain cement finish with groove and tile accent
- LAUNDRY - Plain cement finish with groove

Second Floor

- BEDROOMS & HALLWAY - Laminated wood flooring
- BALCONY - plain cement finish with groove and tile accent

ROOFING:

- Concrete roof tiles with undersheeting

CEILING:

Ground

- LIVING / KITCHEN / DINING / BEDROOM - ficem board - painted finish
- TOILET & BATH - Ficem Board - Painted finish

Second Floor

- BEDROOMS - Ficem Board - Painted finish
- TOILET & BATH - Ficem Board - Painted finish
- EXTERIOR / ROOF EAVES - Ficem board - Painted finish

DOORS:

- MAIN ENTRY, BALCONY & SERVICE ENTRY - Wood panel door - stained finish
- LANAI - Aluminium framed sliding door
- BEDROOM - HDF flush door - Painted finish
- TOILET & BATH - Marine plywood - Painted finish

WINDOWS:

- STEEL CASEMENT WINDOW - primed & painted
- AWNING WINDOW - primed & painted

KITCHEN COUNTER & CABINETS:

- Built up concrete counter with Solid slab granite and stainless steel sink
- Wooden framed cabinet doors, stained finish with concealed hinges
- No high cabinets

LAUNDRY COUNTER:

- Built-up concrete counter with tiles & laundry sink

TOILET FIXTURES:

- HCG Package or approved equivalent

LIGHTING FIXTURES / DEVICES:

- 4" diam. pinlights with incandescent socket (no bulbs)
- ANAM, National or equivalent.



Santa Clara

Lot size: 8 x 15 = 120 Sqm.

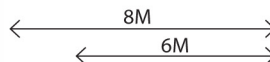

STA. CLARA

(A) (B)

GROUND FLOOR:

Living, Dining, Kitchen, Stairs	33.13	35.43
Bedroom - 1	10.38	10.38
Bedroom - 2	9.05	9.05
Toilet & Bath	3.44	3.44
Carport	none	12.00

Total SQ. M. 86.75 70.30

SECOND FLOOR:

Master Bedroom	16.55	16.55
Master's T&B	3.57	3.57
Hallway / Stairs	7.32	7.32
Balcony	3.31	15.26

Total SQ. M. 35.45 37.70

TOTAL AREA (SQ. M.) 86.75 113.00



Ground Floor Plan

Second Floor Plan





Santa Isabela

Lot size: 10 x 12 = 120 Sqm.



STA. ISABELA

(A)

(B)

GROUND FLOOR:

Living, Dining, Kitchen	24.52	24.52
Maid's Room	5.88	5.88
Stairs	4.93	4.93
T&B	3.28	3.28
Carport	none	14.70

Total SQ. M.

38.61

53.31

SECOND FLOOR:

Master Bedroom	15.63	15.63
Master's T&B	3.29	3.29
Bedroom - 1	7.40	7.40
Bedroom - 2	10.64	10.64
Common T&B	3.48	3.48
Hallway	4.36	4.36
Stairs	4.94	4.94
Balcony	none	10.26

Total SQ. M.

49.74

60.00

TOTAL AREA (SQ. M.)

88.35

113.31

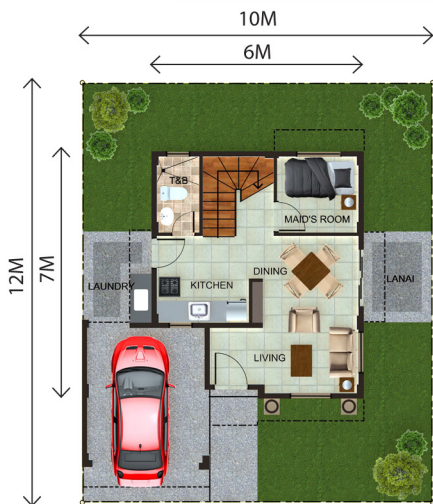

Ground Floor Plan



Second Floor Plan





Santa Rosa

Lot size: 10 x 15 = 150 Sqm.



STA. ROSA	(A)	(B)
GROUND FLOOR:		
Living, Dining, Kitchen	27.45	27.45
Guest Room	8.06	8.06
Stairs / T&B	6.24	6.24
Carport	none	18.55
Total SQ. M.	41.75	60.30

SECOND FLOOR:		
Master Bedroom	10.76	10.76
Master's T&B	3.32	3.32
Bedroom - 1	9.15	9.15
Bedroom - 2	8.65	8.65
Common T&B	3.32	3.32
Hallway	4.08	4.08
Stairs	5.72	5.72
Balcony	none	18.55

Total SQ. M.	45.00	63.55
---------------------	--------------	--------------

TOTAL AREA (SQ. M.)	86.75	123.85
----------------------------	--------------	---------------



Ground Floor Plan



Second Floor Plan





Santa Emilia

Lot size: 10 x 15 = 150 Sqm.



Ground Floor Plan



Second Floor Plan

STA. EMILIA	(A)	(B)
GROUND FLOOR:		
Living, Dining, Kitchen	34.55	34.55
Guest Room	7.02	7.02
Stairs	7.82	7.82
T&B	3.71	3.71
Carport	none	22.30
Total SQ. M.	53.10	75.40
SECOND FLOOR:		
Master Bedroom	13.00	13.00
Walk-in Closet	4.24	4.24
Master's T&B	3.44	3.44
Bedroom - 1	12.78	12.78
Bedroom - 2	12.38	12.38
Common T&B	3.44	3.44
Family Hallway / Stairs	12.84	12.84
Balcony	none	22.30
Total SQ. M.	62.12	84.42
TOTAL AREA (SQ. M.)	115.22	159.82



PROJECT SPECIFICATIONS

WALL FINISHES:

- EXTERIOR WALLS - Plain cement plaster finish - painted
- INTERIOR WALLS - Dry Wall Partition, CHB Wall plain painted finish
- TOILET & BATH - 300 mm x 300 mm Glazed wall tiles

FLOOR FINISHES:

- LIVING / DINING/ KITCHEN / BEDROOMS - 400 mm x 400 mm Ceramic Tiles
- TOILET & BATH - 300 mm x 300 mm unglazed floor tiles
- LAUNDRY - plain cement finish with groove

ROOFING:

- Ga. 26 rib type pre-painted long span roofing

CEILING:

- TOILET & BATH / EAVES - Ficem board (Moisture resistant) - painted finish
- LIVING / DINING/ KITCHEN / BEDROOM - Ficem board painted finish
- EXTERIOR / ROOF EAVES - Ficem Board - Painted finish

DOORS:

- MAIN ENTRY - wood panel door - stained finish
- SERVICE ENTRY - wood panel door - stained finish
- TOILET & BATH - Marine plywood flush door - Painted finish
- BEDROOM - HDF flush door Painted finish

WINDOWS:

- Aluminium framed awning window

KITCHEN COUNTER & CABINETS:

- Built up concrete counter with Solid slab granite and stainless steel sink
- Wooden framed cabinet doors with concealed hinges - stained finish
- No high cabinets

LAUNDRY COUNTER:

- Built-up concrete counter with tiles and laundry sink

TOILET FIXTURES:

- HCG package or approved equivalent

LIGHTING FIXTURES / DEVICES:

- 4" diam.. pinlights with incandescent socket (no bulbs)
- ANAM, National or equivalent.



Santa Barbara

Lot size: $8 \times 15 = 120$ Sqm.

Living, Dining, Kitchen	21.93
Bedroom	10.50
Toilet & Bath	3.57

TOTAL SQ. M.	36.00
---------------------	--------------





Santa Ana

Lot size: 10 x 12 = 120 Sqm.



Living, Dining, Kitchen	21.93
Bedroom	10.50
Toilet & Bath	3.57

TOTAL SQ. M.	36.00
---------------------	--------------





Santa Monica

Lot size: 10 x 12 = 120 Sqm.

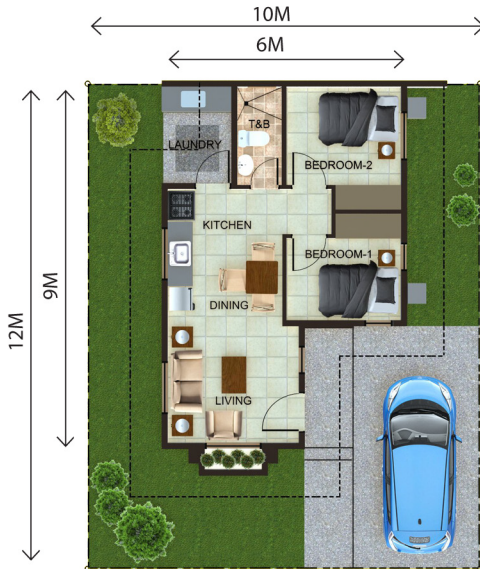

Living, Dining, Kitchen	22.13
Bedroom - 1	7.63
Bedroom - 2	8.87
Toilet & Bath	3.37

TOTAL SQ. M.	42.00
---------------------	--------------



Santa Elena

Lot size: 10 x 15 = 150 Sqm.

Living, Dining, Kitchen	22.13
Bedroom - 1	7.63
Bedroom - 2	8.87
Toilet & Bath	3.37
<hr/>	
TOTAL SQ. M.	42.00





Santa Ignatia

Lot size: 10 x 15 = 150 Sqm.



Living, Dining	20.06
Kitchen	7.00
Bedroom - 1	9.11
Bedroom - 2	10.45
Toilet & Bath	3.38
<hr/>	
TOTAL SQ. M.	50.00



Two Storey Modern

PROJECT SPECIFICATIONS

WALL FINISHES:

- EXTERIOR WALLS - Plain cement plastered finish - painted
- INTERIOR walls - Dry wall partition; CHB wall - Plain painted finish
- TOILET & BATH - 300 x 300 mm glazed wall tiles - plain cement plaster

FLOOR FINISHES:

Ground Floor

- LIVING / DINING/ KITCHEN / GUEST ROOM - 400 mm x 400 mm Ceramic floor tiles
- TOILET & BATH - 300 mm x 300 mm unglazed floor tiles
- CARPORT - Without tile accent
- LANAI - Plain cement finish with groove and tile accent
- LAUNDRY - Plain cement finish with groove

Second Floor

- BEDROOMS / HALLWAY - Vinyl wood planks flooring
- TOILET & BATH - 300 mm x 300 mm unglazed floor tiles
- BALCONY - Plain cement finish with grooves & tile accent

ROOFING:

- Ga. 26 Rib type pre-painted longspan roofing

CEILING:

Ground Floor

- LIVING / KITCHEN / DINING / GUEST ROOM - Ficem board - painted finish
- TOILET & BATH / EVES - Ficem board (Moisture resistant) - painted finish
- EXTERIOR / ROOF EAVES - ficem board, Painted finish

Second Floor

- BEDROOMS - Ficem board painted finish
- TOILET & BATH - Ficem board (Moisture resistant) - painted finish

DOORS:

- LANAI - Aluminium framed sliding door
- MAIN ENTRY - wood panel door - stained finish
- TOILET & BATH - Marine plywood flush door - Painted finish
- BEDROOM - HDF flush door - painted finish
- SERVICE ENTRY - wood panel door - Stained Finish

WINDOWS:

- Aluminium framed awning, fixed window

STAIRS:

- Steps - Kiln dried planks with polyurethane finish on reinforced concrete stairs
- Handrail - 2"x 3" tubular handrail on decorative grill

KITCHEN COUNTER & CABINETS:

- Built up concrete counter with Solid slab granite and stainless steel sink
- Wooden framed cabinet doors with concealed hinges - stained finish
- No high cabinets

TOILET FIXTURES:

- HCG Package or approved equivalent

LIGHTING FIXTURES / DEVICES:

- 4" diam. pinlights with incandescent socket (no bulbs)
- ANAM, National or equivalent.



Santa Clara

Lot size: 8 x 15 = 120 Sqm.



Ground Floor Plan



Second Floor Plan



STA. CLARA

	(A)	(B)
GROUND FLOOR:		
Living, Dining, Kitchen, Stairs	35.43	35.43
Bedroom - 1	10.38	10.38
Bedroom - 2	9.05	9.05
Toilet & Bath	3.44	3.44
Carport	none	12.00
Total SQ. M.	56.00	70.30
SECOND FLOOR:		
Master Bedroom	16.78	16.78
Master's T&B	3.57	3.57
Hallway / Stairs	7.10	7.10
Balcony	8.00	10.25
Total SQ. M.	35.45	37.70
TOTAL AREA (SQ. M.)	91.45	108.00





Santa Isabela

Lot size: 10 x 12 = 120 Sqm.



STA. ISABELA

(A)

(B)

GROUND FLOOR:

Living, Dining, Kitchen	24.52	24.52
Maid's Room	5.88	5.88
Stairs	4.93	4.93
T&B	3.28	3.28
Carport	none	14.70

Total SQ. M.

38.61 53.31

SECOND FLOOR:

Master Bedroom	15.63	15.63
Master's T&B	3.29	3.29
Bedroom – 1	7.40	7.40
Bedroom – 2	10.64	10.64
Common T&B	3.48	3.48
Hallway	4.36	4.36
Stairs	4.94	4.94
Balcony	none	10.26

Total SQ. M.

49.74 60.00

TOTAL AREA (SQ. M.)

88.35 113.31

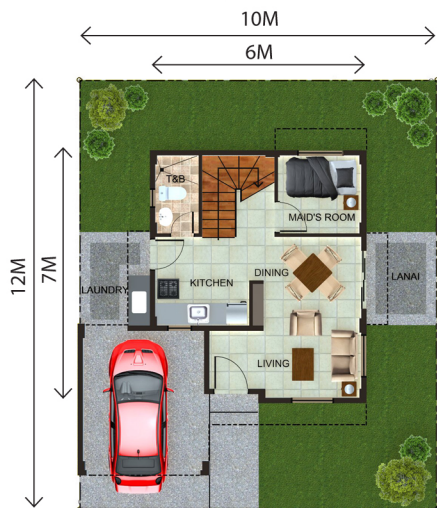

Ground Floor Plan



Second Floor Plan





Santa Rosa

Lot size: 10 x 15 = 150 Sqm.

STA. ROSA

	(A)	(B)
GROUND FLOOR:		
Living, Dining, Kitchen	27.45	27.45
Guest Room	8.06	8.06
Stairs / T&B	6.24	6.24
Carport	none	18.55
Total SQ. M.	41.75	60.30

SECOND FLOOR:		
Master Bedroom	10.76	10.76
Master's T&B	3.32	3.32
Bedroom – 1	9.15	9.15
Bedroom – 2	8.65	8.65
Common T&B	3.32	3.32
Hallway	4.08	4.08
Stairs	5.72	5.72
Balcony	none	18.55
Total SQ. M.	45.00	63.55

TOTAL AREA (SQ. M.) 86.75 123.85



Ground Floor Plan

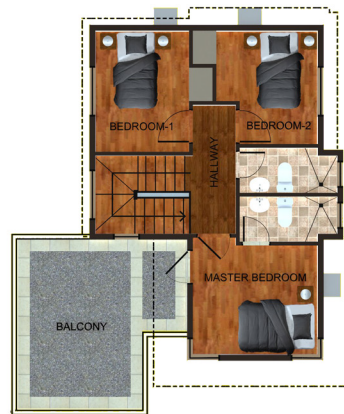

Second Floor Plan





Santa Emilia

Lot size: 10 x 15 = 150 Sqm.



Ground Floor Plan



Second Floor Plan

STA. EMILIA

(A)

(B)

GROUND FLOOR:

Living, Dining, Kitchen	34.55	34.55
Guest Room	7.02	7.02
Stairs	7.82	7.82
T&B	3.71	3.71
Carport	none	22.30

Total SQ. M.	53.10	75.40
--------------	-------	-------

SECOND FLOOR:

Master Bedroom	13.00	13.00
Walk-in Closet	4.24	4.24
Master's T&B	3.44	3.44
Bedroom - 1	12.78	12.78
Bedroom - 2	12.38	12.38
Common T&B	3.44	3.44
Family Hallway / Stairs	12.84	12.84
Balcony	none	22.30

Total SQ. M.	62.12	84.42
--------------	-------	-------

TOTAL AREA (SQ. M.)	115.22	159.82
----------------------------	---------------	---------------

www.stalucialand.com.ph

PHILIPPINE HEAD OFFICE

Penthouse Bldg. III, Sta. Lucia Mall,
Marcos Highway cor., Felix Ave., Cainta Rizal 1900
Call: (632)681-7332,
Fax: (632) 681-7467
Email: sales@stalucialand.com.ph

AUSTRALIA

17A Station Arcade, 24 Main Street
Blacktown 2148, NSW Australia
Tel No: (02) 9622 4950
Email: info@stalucialand.com.au

SINGAPORE

304 Orchard Road ,#02-52 Lucky Plaza Centre
Singapore 238863
Tel. No.: +65 688-739-90
Mobile No.: +65 849-955-10
Email: sg@stalucialand-intl.com

USA (California)

1613 S. Main St. Milpitas
Ca 95035
Tel. No.: (408) 946 8067
Email: staluciaglobal@gmail.com

USA (Chicago)

Unimart One Stop Shopping,
#7315 W. Dempster St., Niles,
Chicago, Illinois 60714
Tel. No.: (480) 244 8829
Email: usa@stalucialand-intl.com

LONDON

216 Earl's Court, London, SW5 9QB
Tel. No.: +44 (0) 207 373 8866
Email: uk@stalucialand-intl.com

DUBAI

Ground Floor, Reed Mall, Salahuddin Road,
Al Muraqabat, Deira,
Dubai, United Arab Emirates
P.O. Box 83991
Tel. No.: +971 4256 7822
Email: dubai@stalucialand-intl.com

Abu Dhabi

Mezzanine Floor Al Wahda Mall
Extension, Hazza Bin Zayed
11th St., Abu Dhabi, UAE
Email: dubai@stalucialand-intl.com

PARIS

#44 Rue Lauriston 75116
Paris, France
Tel. No.: +33760036996

A Landmark Development of:



STA.LUCIA
LAND INC.



STA.LUCIA
REALTY & DEVELOPMENT, INC.



The description and photos used in this material are for presentation purposes only. All information herein were prepared as an initial plan of the project. The developer reserves the right to change and improve on the project, in accordance with the government and other regulatory land use approvals. In addition, the contents of this brochure do not form any part of an offer contract nor shall any contract be made based on the contents. It is recommended that verification be made at Sta. Lucia Land Inc. Before any purchase.